23m
De

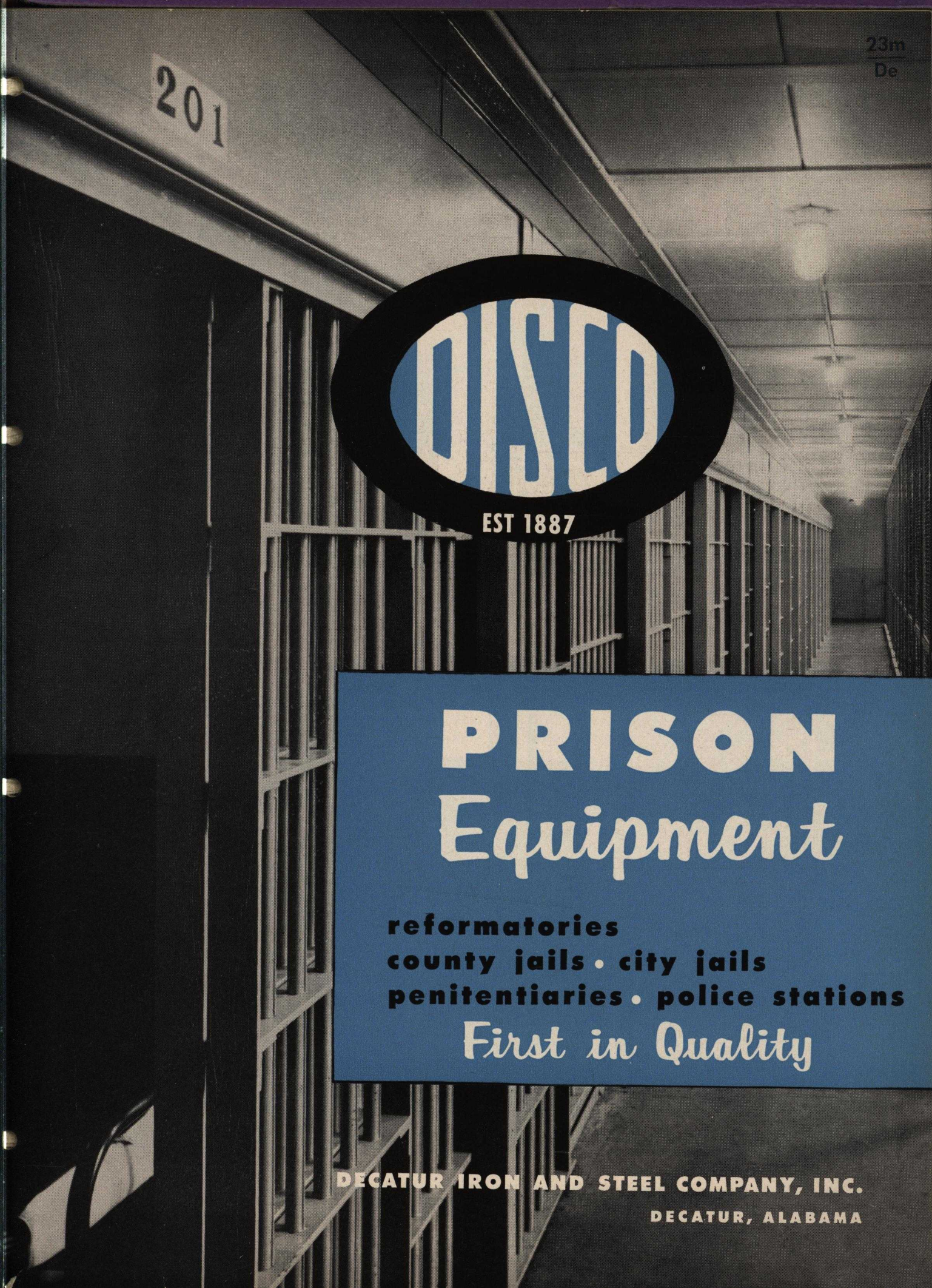
201
DISCO
EST 1887
PRISON
Equipment
reformatories
county jails • city jails
penitentiaries • police stations
First in Quality
DECATUR IRON AND STEEL COMPANY, INC.
DECATUR, ALABAMA

CONTROL CABINET

ERIE COUNTY JAIL ADDITION
BUFFALO, NEW YORK

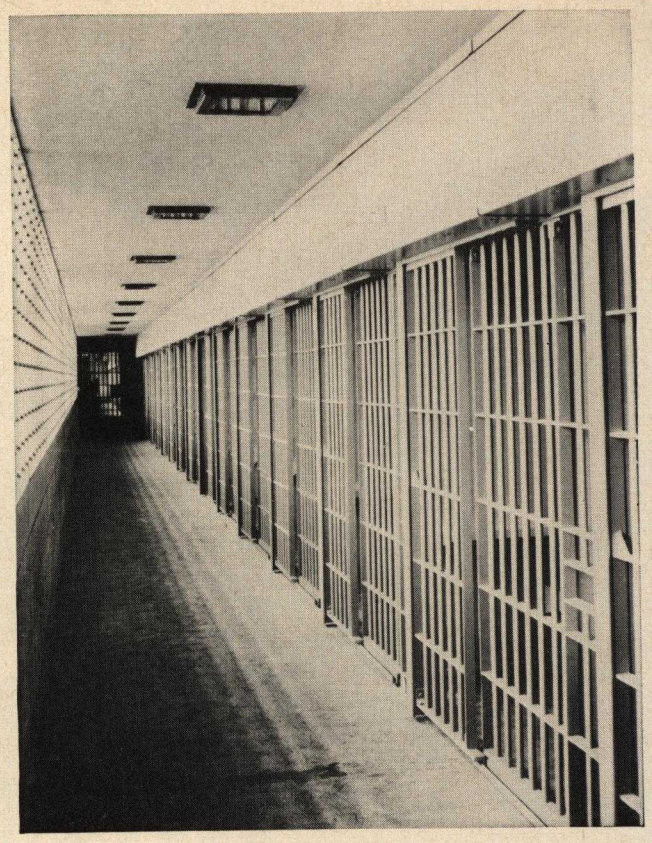

PRISONER'S CORRIDOR

HOUSE OF DETENTION FOR MEN
BROOKLYN, NEW YORK

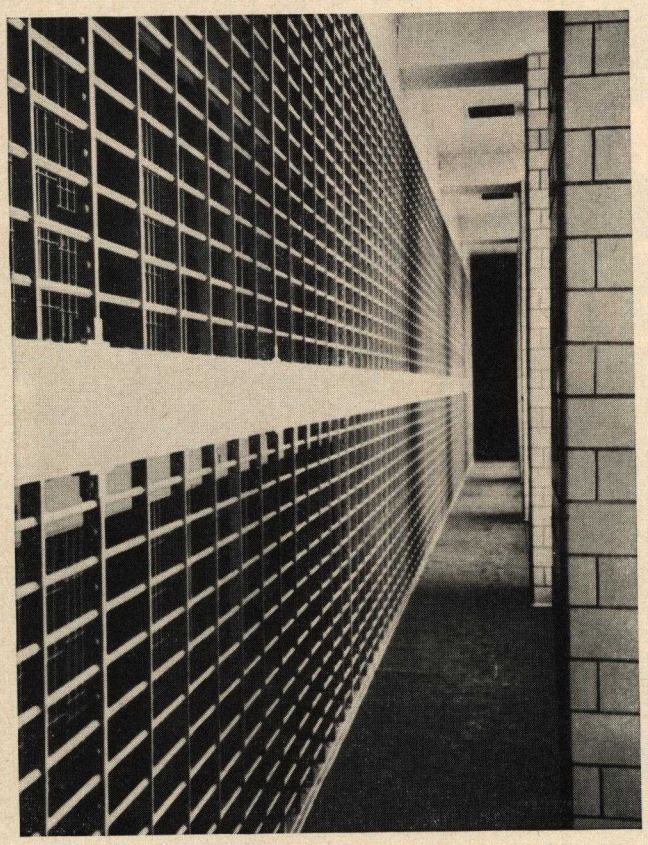

GUARD'S CORRIDOR—MODERN TYPE GRILLE

HOUSE OF DETENTION FOR MEN
BROOKLYN, NEW YORK

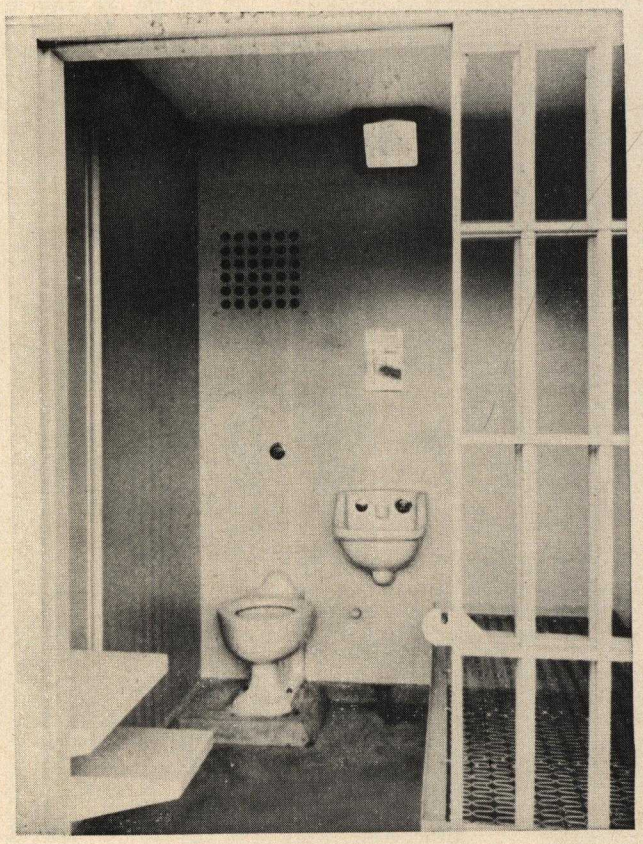

INTERIOR VIEW OF CELL

HOUSE OF DETENTION FOR MEN
BROOKLYN, NEW YORK

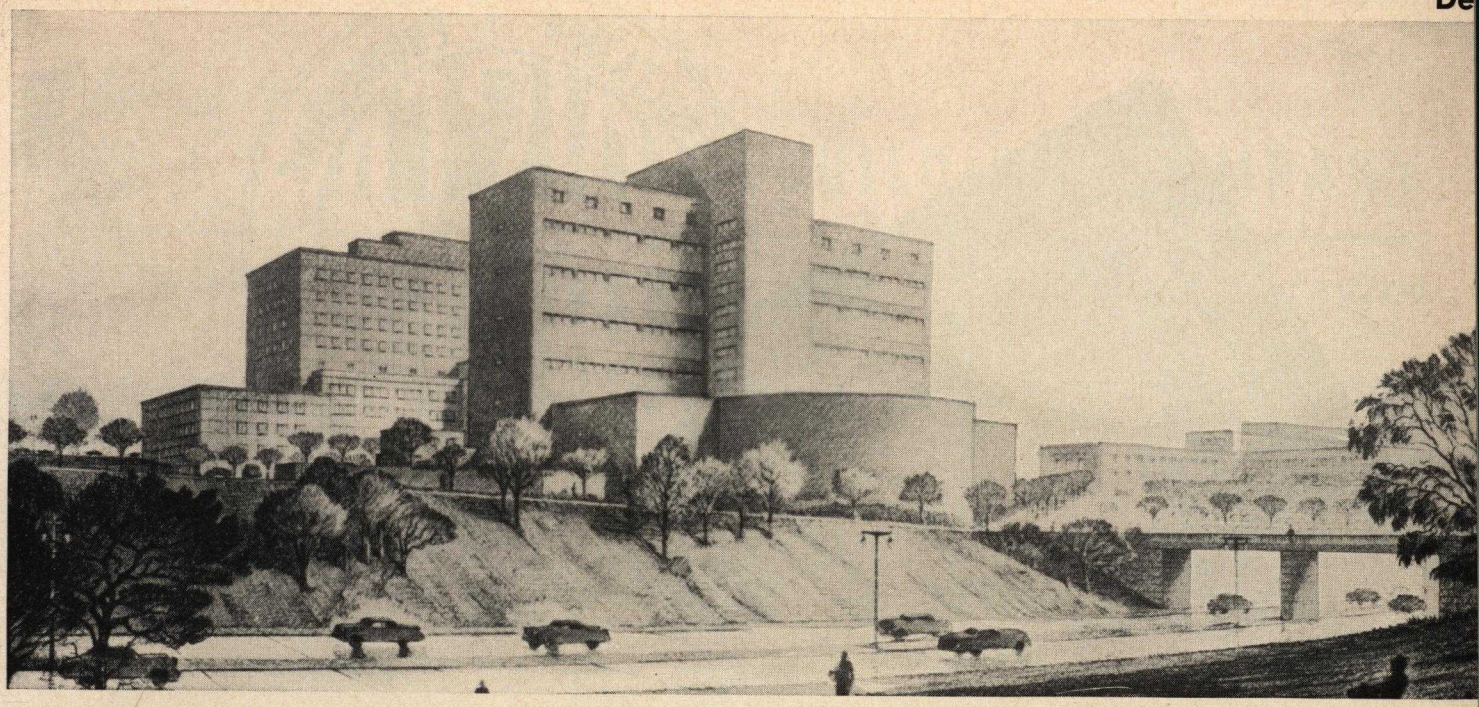

CRIMINAL COURT BUILDING & PRISON, BOROUGH OF QUEENS, CITY OF NEW YORK
View of Prison & Rear of Court House from Van Wyck Expressway
Frederick H. Zurmuhlen, P.E., R.A. Commissioner, Dept. of Public Works
Alfred Easton Poor & William Gehron, Associated Architects, New York, N. Y.

We manufacture a complete line of equipment for institutions of detention, with the quality and workmanship expected of one of America's largest manufacturers of Steel Jail and Prison Equipment.

Construction, design and fabrication are engineered to provide security for the inmates and safety for attendant personnel.

Equipment such as steel tables and seats, protected light fixtures, safety observation and speaking panels, concealed security doors, aluminum detention windows, plate and grating construction, incorporating *tool resisting* steel and remote control *mechanical* locking and operating devices are fabricated by skilled shop mechanics.

Our engineering staff is composed of *registered* engineers and men of broad experience, who can interpret your plans and intelligently convert them into modern and economical working designs for Jail and Prison Equipment.

You are invited to submit your problems to our Engineering Staff, who will gladly give you the benefit of their years of experience—*without obligation.*

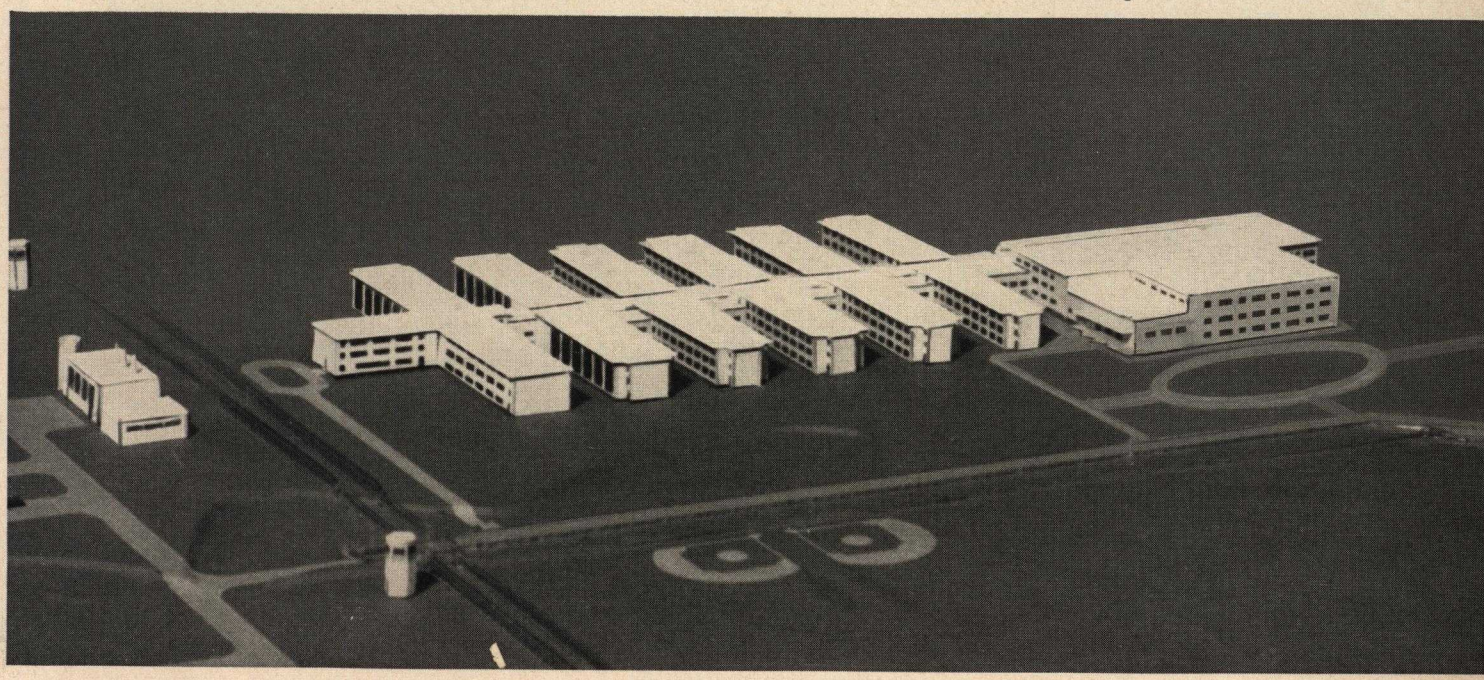

NEW FLORIDA STATE PRISON (BRADFORD COUNTY—PHASE I), RAIFORD, FLORIDA
Kemp, Bunch & Jackson, Architects and Smith & Gillespie, Associates
Associated Architects-Engineers, Jacksonville, Florida
George W. Aderhold, AIA, Consultant, Oklahoma City, Oklahoma

DECATUR, ALABAMA

CONSULTATION • ENGINEERING • FABRICATION • INSTALLATION

DISCO SERVICE

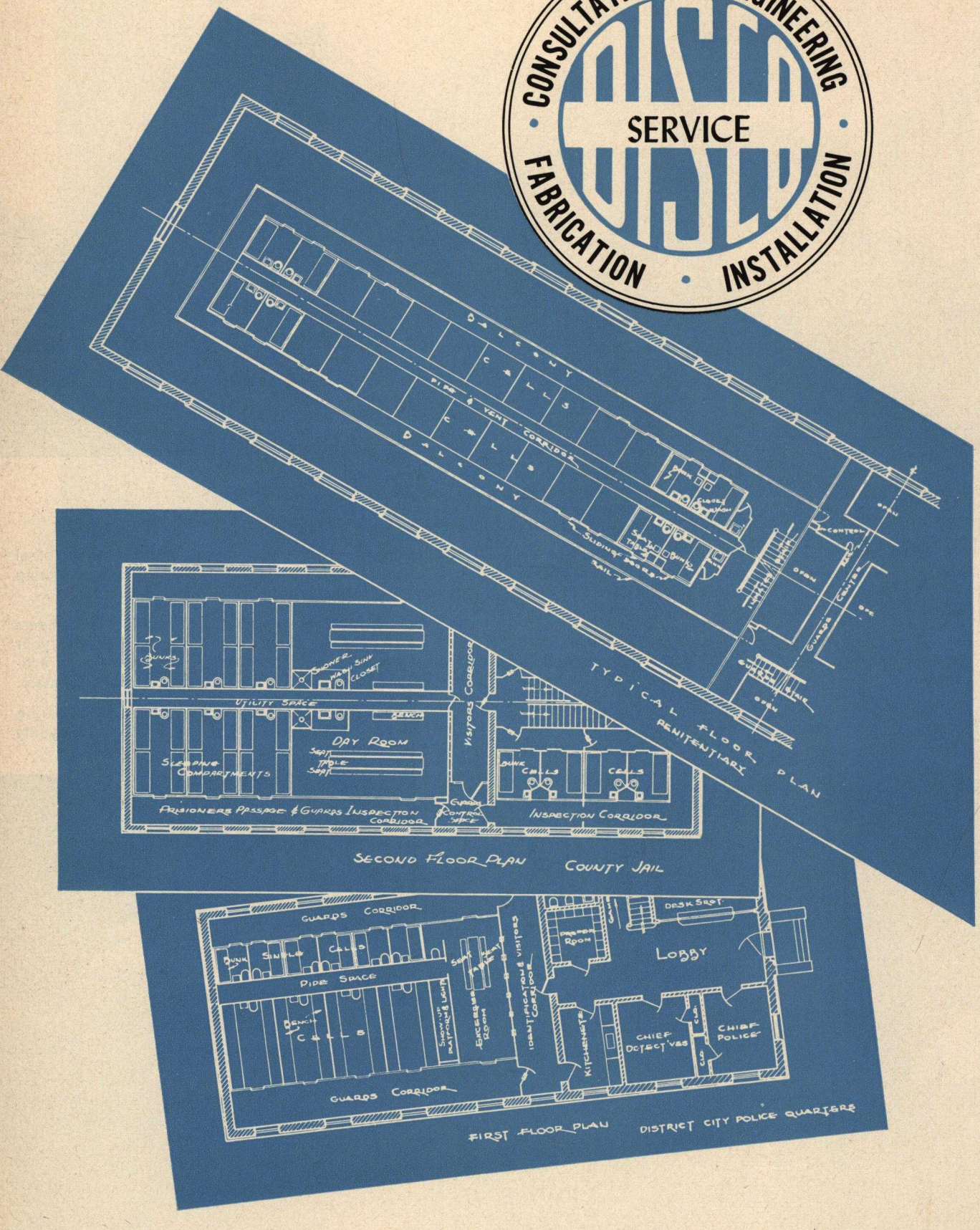

DECATUR IRON AND STEEL COMPANY, INC. • DECATUR, ALABAMA

Digitized by:

ASSOCIATION
FOR
PRESERVATION
TECHNOLOGY,
INTERNATIONAL
www.apti.org

BUILDING
TECHNOLOGY
HERITAGE
LIBRARY

https://archive.org/details/buildingtechnologyheritagelibrary

From the collection of:

Carol J. Dyson, AIA